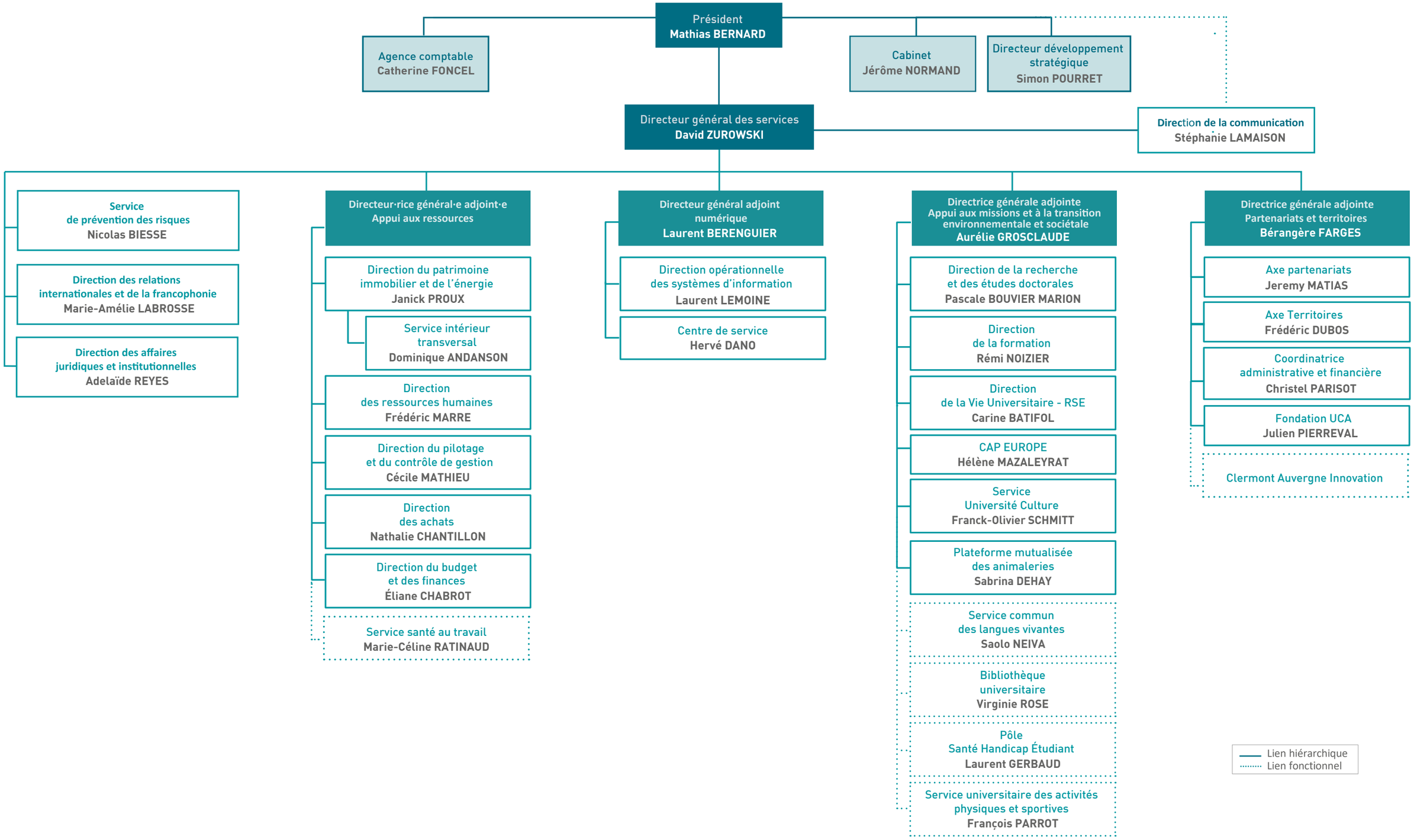ADMINISTRATION GÉNÉRALE DE L'UNIVERSITÉ CLERMONT AUVERGNE